

Texas' growing and diverse population, geography, and array of cultures are only a few of the benefits that make the Lone Star State an ideal place to perform public health research.

TEXAS' POPULATION *is* RAPIDLY GROWING

TEXAS' POPULATION OVER TIME

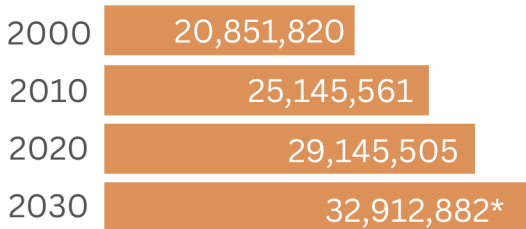

Texas added roughly 8.3 million residents between 2000- 2020.

*Projected

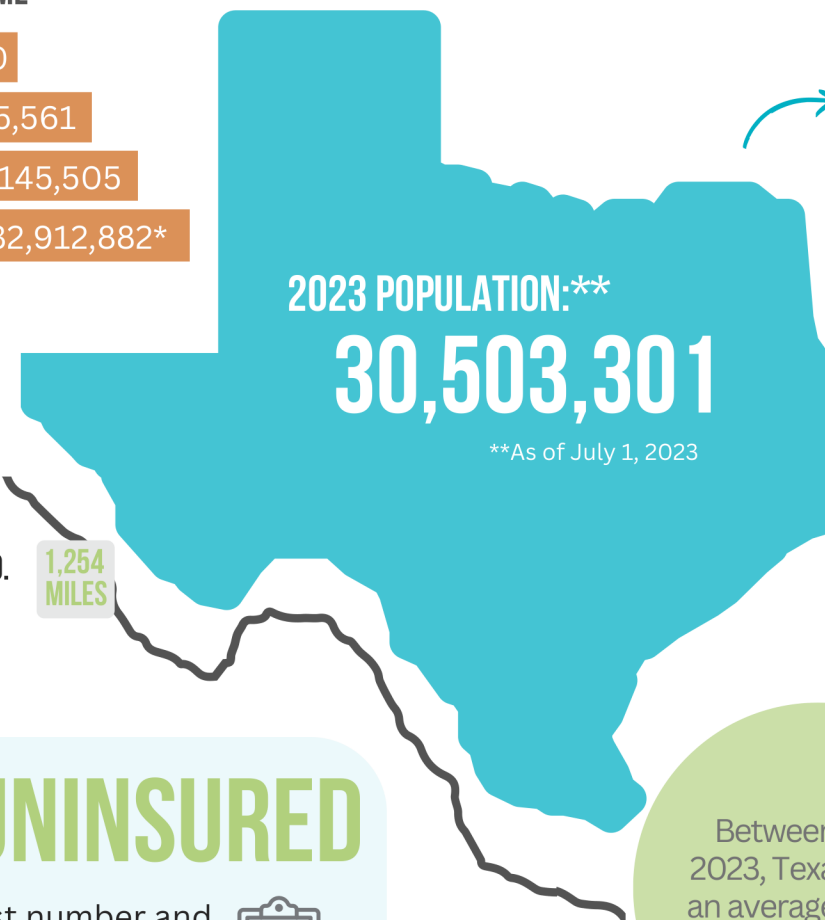

Texas has a greater population than 19 states and D.C., combined.

- WY • NH
- VT • HI
- DC • WV
- AK • ID
- ND • NE
- SD • NM
- DE • MO
- RI • KS
- MT • AR
- ME • NV

TEXAS *is* UNINSURED

Texas has the largest number and percentage of residents without health insurance.



Between 2022-2023, Texas added an average of **1,297** new residents a day.

TEXAS *is* DIVERSE

In 2023, Texas had over **5.2 million foreign-born residents**, representing

17.2% 

of the state's total population.

RACE ETHNIC DIVERSITY



among Texas youth

49.3%

Hispanic or Latino

32.4%

White (non-Hispanic)

12.9%

Black or African-American

5.2%

Asian

0.3%

American Indian

More than a **quarter** of all children in the U.S. are of Hispanic or Latino decent.



Between 2010 and 2020, there was a **2.6% rise** in children who are Hispanic or Latino origin.

IN 2023 Hispanics accounted for the largest share of Texas' population, outnumbering non-Hispanic whites for the first time.



19.1 HISPANIC 40.2
58.9 WHITE 39.8

TEXAS *is* YOUNG

In 2023, Texas had over **30.5 million people**;



7.56 million of them under the age of 18.

ONE FOURTH of Texas' residents are under the age of 18.

Median age
39 US
35.6 TX



DID YOU KNOW?

In 2021, 2022,* and 2023,* roughly **one in ten U.S. births** occurred in Texas.

Texas has the **second-largest population** of children under 18.

Nearly **1 out of every 3 households** in Texas is home to families with children under 18.

Every **90 seconds** a child is born somewhere in Texas.

*preliminary data

Last Updated July 3, 2024

Sources: U.S. Census Bureau, American Community Survey, Office of Juvenile Justice and Delinquency Prevention, Centers for Disease Control and Prevention, Texas 2036, Texas Demographic Center

UTHealth Houston
School of Public Health

